



Chaitanya Bharathi Institute of Technology

(Sponsored by Bharathi Educational Society)

Accredited by NBA & NAAC, Recognised by UGC under Section 2(f) and 12(B)
Approved by AICTE, New Delhi & Affiliated to JNTUA, Anantapuramu.

Date : 26.05.20121

Details of Class Rooms

S.No	Room number or Name of classrooms/Seminar Hall with LCD / wifi/LAN facilities	Type of ICT facility
1	IV B.TECH ME	PROJECTOR
2	III B.TECH ME	PROJECTOR
3	II B.TECH ME	PROJECTOR
4	II B.TECH ECE - A	PROJECTOR
5	II B.TECH ECE - B	PROJECTOR
6	III B.TECH ECE -A	PROJECTOR
7	III B.TECH ECE -B	PROJECTOR
8	III B.TECH ECE -A	PROJECTOR
9	IV B.TECH ECE -B	PROJECTOR
10	IV B.TECH CSE -A	PROJECTOR
11	IV B.TECH CSE - B	PROJECTOR
12	III B.TECH CSE -A	PROJECTOR
13	III B.TECH CSE - B	PROJECTOR
14	II B.TECH CSE -A	PROJECTOR
15	II B.TECH CSE - B	PROJECTOR
16	IV B.TECH CE	PROJECTOR
17	III B.TECH CE	PROJECTOR
18	II B.TECH CE	PROJECTOR
19	I MBA	--
20	II MBA	PROJECTOR
21	II EEE – A	PROJECTOR
22	II EEE- B	PROJECTOR
23	III EEE	PROJECTOR
24	IV EEE-A	PROJECTOR

25	IV EEE-B	PROJECTOR
26	I CSE – A	--
27	I CSE-B	--
28	I CSE – C	--
29	I ECE –A	--
30	I ECE,- B	--
31	I EEE	--
32	I ME	--
33	I CE	--

Principal
Chaitanya Bharathi Institute of Technology
Vidyanagar, PRODDATUR, Y.S.R. (Dt) A.P-516 360

4th ECE-B CLASS ROOM

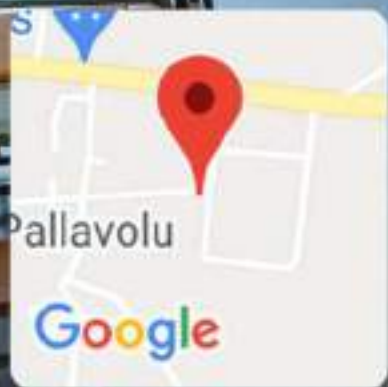

Pallavolu, Andhra Pradesh, India

NH 67, Pallavolu, Andhra Pradesh 516356, India

Lat 14.726487° Long 78.644812°

31/05/21 10:16 AM

I B.Tech.EEE-A
LECTURE HALL

C-208

Please
WEAR
FACE
MASK



Pallavolu, Andhra Pradesh, India
Unnamed Road, Andhra Pradesh 516356,
India
Lat 14.72531° Long 78.644867°
31/05/21 10:22 AM

1 eee class room



Pallavolu, Andhra Pradesh, India

Unnamed Road, Andhra Pradesh 516356, India

Lat 14.72531° Long 78.644867°

31/05/21 10:23 AM

1 eee calss room

Pallavolu, Andhra Pradesh, India

Unnamed Road, Andhra Pradesh 516356, India

Lat 14.72531° Long 78.644867°

31/05/21 10:24 AM

Pallavolu



Google

I B. Tech. CSE-A
LECTURE HALL

C-205



Pallavolu, Andhra Pradesh, India
Unnamed Road, Andhra Pradesh 516356,
India
Lat 14.725298° Long 78.644865°
31/05/21 10:24 AM

1 cse-a class room

Pallavolu, Andhra Pradesh, India

Unnamed Road, Andhra Pradesh 516356, India

Lat 14.725298° Long 78.644865°

31/05/21 10:25 AM

Pallavolu



Google

1 cse-a class room

Pallavolu, Andhra Pradesh, India

Unnamed Road, Andhra Pradesh 516356, India

Lat 14.725302° Long 78.644865°

31/05/21 10:26 AM

Pallavolu



Google



Pallavolu, Andhra Pradesh, India
Unnamed Road, Andhra Pradesh 516356,
India
Lat 14.7253° Long 78.644867°
31/05/21 10:27 AM

1 mech class room

Pallavolu



Google

Pallavolu, Andhra Pradesh, India

Unnamed Road, Andhra Pradesh 516356, India

Lat 14.725328° Long 78.644804°

31/05/21 10:27 AM

2nd eee-a class room



Pallavolu, Andhra Pradesh, India

Unnamed Road, Andhra Pradesh 516356, India

Lat 14.725295° Long 78.644781°

31/05/21 10:30 AM

C-301

IVB.Tech.EEE-A
LECTURE HALL



Pallavolu, Andhra Pradesh, India
Unnamed Road, Andhra Pradesh 516356,
India
Lat 14.725304° Long 78.644777°
31/05/21 10:32 AM

4th eee-a class room

Pallavolu, Andhra Pradesh, India

Unnamed Road, Andhra Pradesh 516356, India

Lat 14.725304° Long 78.644777°

31/05/21 10:32 AM

Pallavolu



Google

4th eee-a class room

Pallavolu



Google

Pallavolu, Andhra Pradesh, India

Unnamed Road, Andhra Pradesh 516356, India

Lat 14.725304° Long 78.644777°

31/05/21 10:33 AM

III B.Tech.EEE-A
LECTURE HALL

C-307



Pallavolu, Andhra Pradesh, India
Unnamed Road, Andhra Pradesh 516356,
India
Lat 14.725244° Long 78.645°
31/05/21 10:35 AM

3rd eee-a class room

Pallavolu



Google

Pallavolu, Andhra Pradesh, India

Unnamed Road, Andhra Pradesh 516356, India

Lat 14.725241° Long 78.644999°

31/05/21 10:35 AM

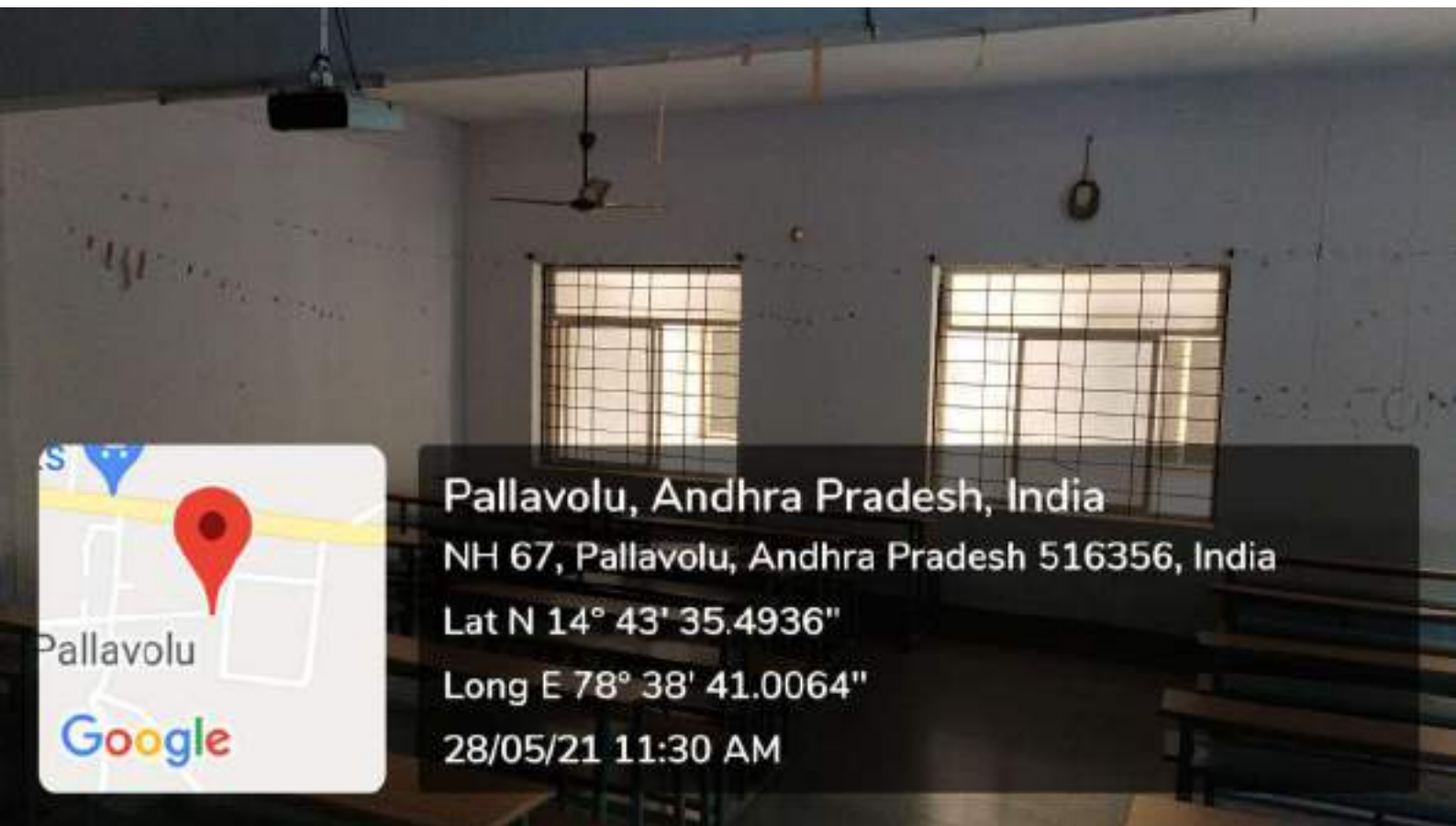

Pallavolu, Andhra Pradesh, India

NH 67, Pallavolu, Andhra Pradesh 516356, India

Lat N 14° 43' 35.4936"

Long E 78° 38' 41.0064"

28/05/21 11:30 AM



4th ECE-A CLASS ROOM



Pallavolu, Andhra Pradesh, India

NH 67, Pallavolu, Andhra Pradesh 516356, India

Lat 14.726085° Long 78.644612°

31/05/21 10:13 AM

4th ECE-A CLASS ROOM

Pallavolu, Andhra Pradesh, India

NH 67, Pallavolu, Andhra Pradesh 516356, India

Lat 14.726085° Long 78.644612°

31/05/21 10:14 AM

Pallavolu

Google

B-206

IV B.Tech.ECE-B
LECTURE HALL

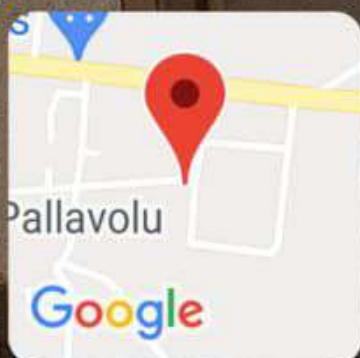

Pallavolu, Andhra Pradesh, India
NH 67, Pallavolu, Andhra Pradesh
516356, India
Lat 14.726495° Long 78.644799°
31/05/21 10:15 AM

4th ECE-B CLASS ROOM

Pallavolu, Andhra Pradesh, India

NH 67, Pallavolu, Andhra Pradesh 516356, India

Lat 14.726487° Long 78.644812°

31/05/21 10:15 AM

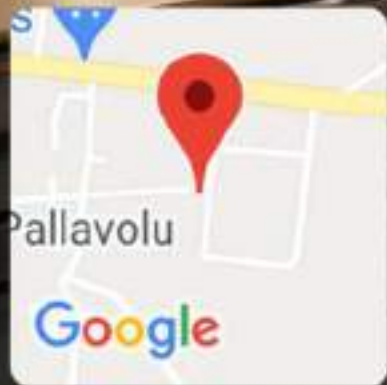

cse class room

Pallavolu, Andhra Pradesh, India

NH 67, Pallavolu, Andhra Pradesh 516356, India

Lat 14.726021° Long 78.64461°

31/05/21 09:42 AM

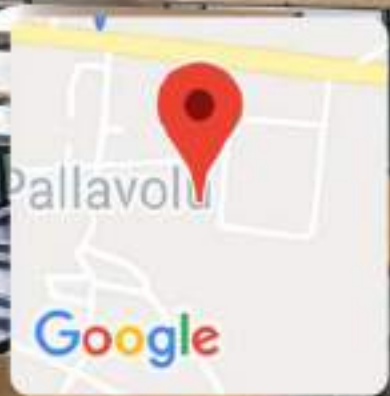

cse class room 2



Pallavolu, Andhra Pradesh, India

NH 67, Pallavolu, Andhra Pradesh 516356, India

Lat 14.726221° Long 78.644712°

31/05/21 09:50 AM

cse class room 2

B-107

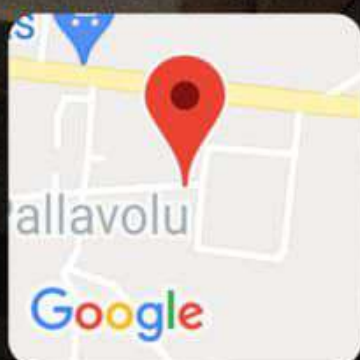

Pallavolu, Andhra Pradesh, India
NH 67, Pallavolu, Andhra Pradesh
516356, India
Lat 14.726535° Long 78.644716°
31/05/21 09:45 AM

cse class room 2

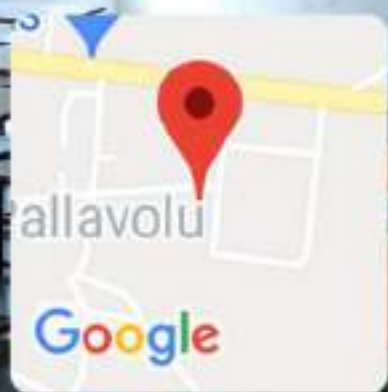

Pallavolu, Andhra Pradesh, India

NH 67, Pallavolu, Andhra Pradesh 516356, India

Lat 14.726378° Long 78.644702°

31/05/21 09:46 AM

cse class room1

Pallavolu, Andhra Pradesh, India

NH 67, Pallavolu, Andhra Pradesh 516356, India

Lat 14.726021° Long 78.64461°

31/05/21 09:42 AM

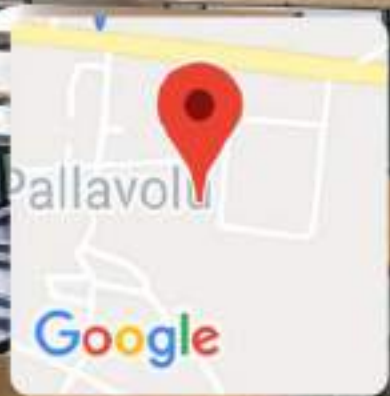

mba class room 1

A-103

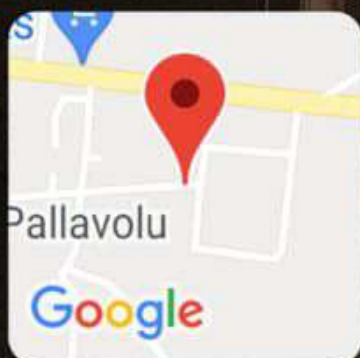

Pallavolu, Andhra Pradesh, India
NH 67, Pallavolu, Andhra Pradesh
516356, India
Lat 14.726558° Long 78.644738°
31/05/21 09:55 AM



mba class room 1

Pallavolu, Andhra Pradesh, India

NH 67, Pallavolu, Andhra Pradesh 516356, India

Lat 14.726499° Long 78.644822°

31/05/21 09:56 AM

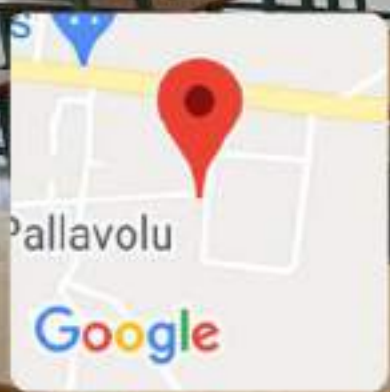

Google



mba class room 1

Pallavolu, Andhra Pradesh, India

NH 67, Pallavolu, Andhra Pradesh 516356, India

Lat 14.726582° Long 78.644693°

31/05/21 09:57 AM

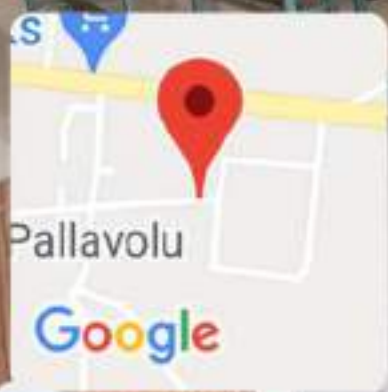

3rd ECE-B CLASS ROOM

Pallavolu, Andhra Pradesh, India

NH 67, Pallavolu, Andhra Pradesh 516356, India

Lat 14.726089° Long 78.644668°

31/05/21 10:02 AM

Pallavolu

Google

B-208

III B.Tech.ECE-B
LECTURE HALL



Pallavolu, Andhra Pradesh, India
NH 67, Pallavolu, Andhra Pradesh
516356, India
Lat 14.726073° Long 78.64465°
31/05/21 10:03 AM

2nd ECE-B CLASS ROOM

Pallavolu, Andhra Pradesh, India

NH 67, Pallavolu, Andhra Pradesh 516356, India

Lat 14.726085° Long 78.644614°

31/05/21 10:05 AM

Pallavolu

Google

B-202

IIB.Tech.ECE-B
LECTURE HALL



Pallavolu, Andhra Pradesh, India

NH 67, Pallavolu, Andhra Pradesh

516356, India

Lat 14.726073° Long 78.64465°

31/05/21 10:04 AM



2nd ECE-B CLASS ROOM

Pallavolu, Andhra Pradesh, India

NH 67, Pallavolu, Andhra Pradesh 516356, India

Lat 14.726085° Long 78.644614°

31/05/21 10:06 AM



B-201

II B.Tech.ECE-A
LECTURE HALL



Pallavolu, Andhra Pradesh, India
NH 67, Pallavolu, Andhra Pradesh
516356, India
Lat 14.726044° Long 78.644657°
31/05/21 10:07 AM

2nd ECE-A CLASS ROOM



Pallavolu, Andhra Pradesh, India

NH 67, Pallavolu, Andhra Pradesh 516356, India

Lat 14.726044° Long 78.644657°

31/05/21 10:07 AM

2nd ECE-A CLASS ROOM

Pallavolu

Google

Pallavolu, Andhra Pradesh, India

Unnamed Road, Andhra Pradesh 516356, India

Lat 14.725952° Long 78.644576°

31/05/21 10:08 AM

B-209

III B.Tech.ECE-A
LECTURE HALL



Pallavolu

Google

Pallavolu, Andhra Pradesh, India
Unnamed Road, Andhra Pradesh 516356,
India

Lat 14.725952° Long 78.644576°

31/05/21 10:09 AM

3rd ECE-A CLASS ROOM

Pallavolu, Andhra Pradesh, India

NH 67, Pallavolu, Andhra Pradesh 516356, India

Lat 14.726066° Long 78.6447°

31/05/21 10:10 AM



B-207

IVB.Tech.ECE-A
LECTURE HALL



Pallavolu, Andhra Pradesh, India
NH 67, Pallavolu, Andhra Pradesh
516356, India
Lat 14.726061° Long 78.644696°
31/05/21 10:12 AM

3rd ECE-A CLASS ROOM

Pallavolu, Andhra Pradesh, India

NH 67, Pallavolu, Andhra Pradesh 516356, India

Lat 14.726066° Long 78.6447°

31/05/21 10:11 AM



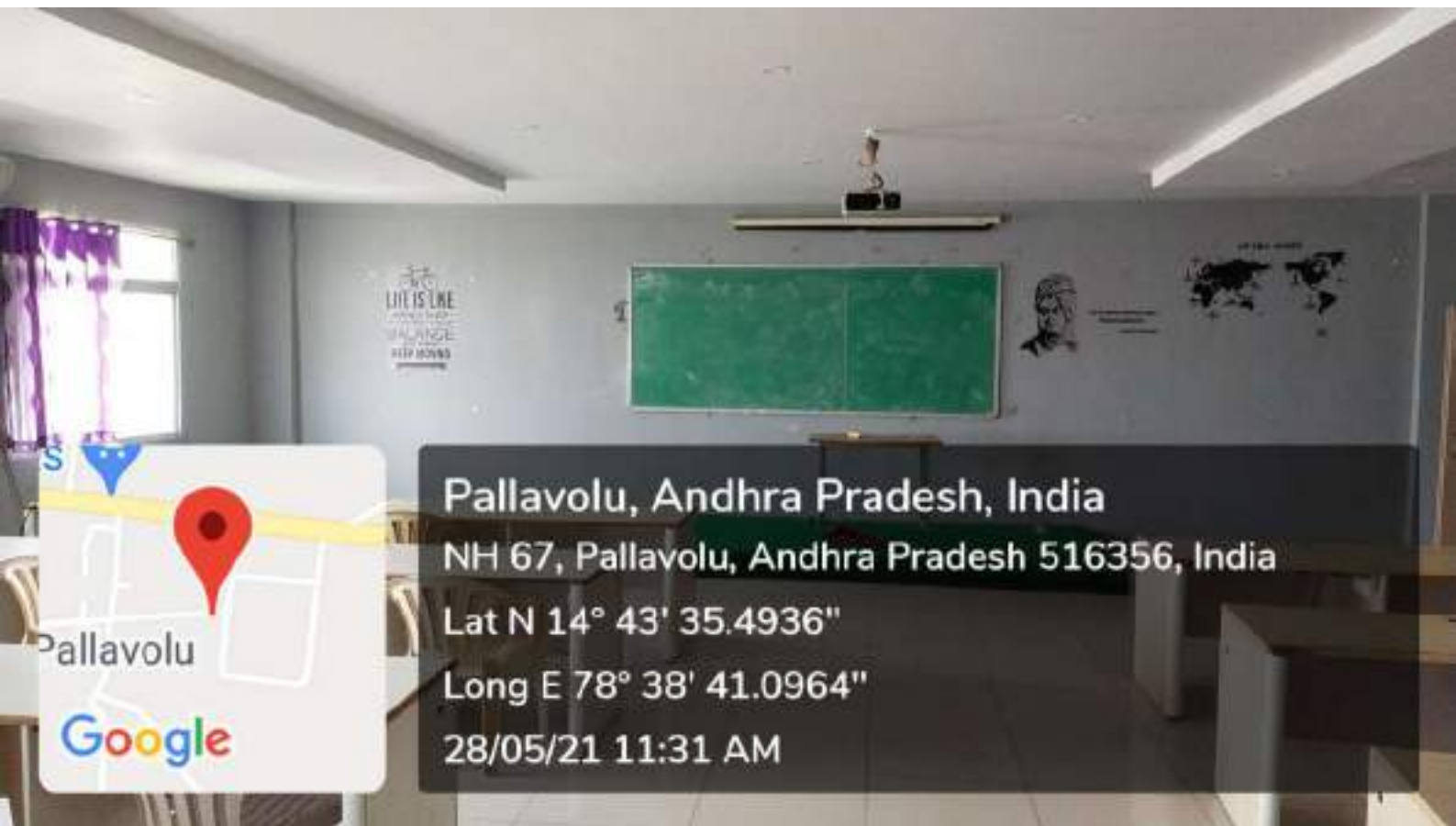

Pallavolu, Andhra Pradesh, India
NH 67, Pallavolu, Andhra Pradesh 516356, India
Lat N 14° 43' 35.4936"
Long E 78° 38' 41.0964"
28/05/21 11:31 AM





Pallavolu, Andhra Pradesh, India

NH 67, Pallavolu, Andhra Pradesh 516356, India

Lat N 14° 43' 33.78"

Long E 78° 38' 40.6176"

28/05/21 11:30 AM

Pallavolu

Google



Pallavolu, Andhra Pradesh, India
NH 67, Pallavolu, Andhra Pradesh 516356, India
Lat N 14° 43' 35.6736"
Long E 78° 38' 40.9956"
28/05/21 11:30 AM





Pallavolu, Andhra Pradesh, India

NH 67, Pallavolu, Andhra Pradesh 516356, India

Lat N 14° 43' 33.8736"

Long E 78° 38' 40.6176"

25/05/21 10:51 AM



Pallavolu, Andhra Pradesh, India

NH 67, Pallavolu, Andhra Pradesh 516356, India

Lat N 14° 43' 33.7188"

Long E 78° 38' 40.614"

25/05/21 10:52 AM



Pallavolu, Andhra Pradesh, India

NH 67, Pallavolu, Andhra Pradesh 516356, India

Lat N 14° 43' 35.3568"

Long E 78° 38' 41.2548"

28/05/21 11:31 AM

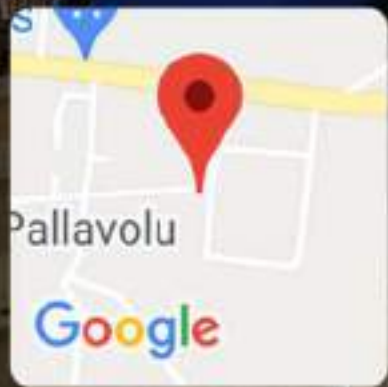

PRODUCED BY AN AUTODESK STUDENT VERSION

PRODUCED BY AN AUTODESK STUDENT VERSION

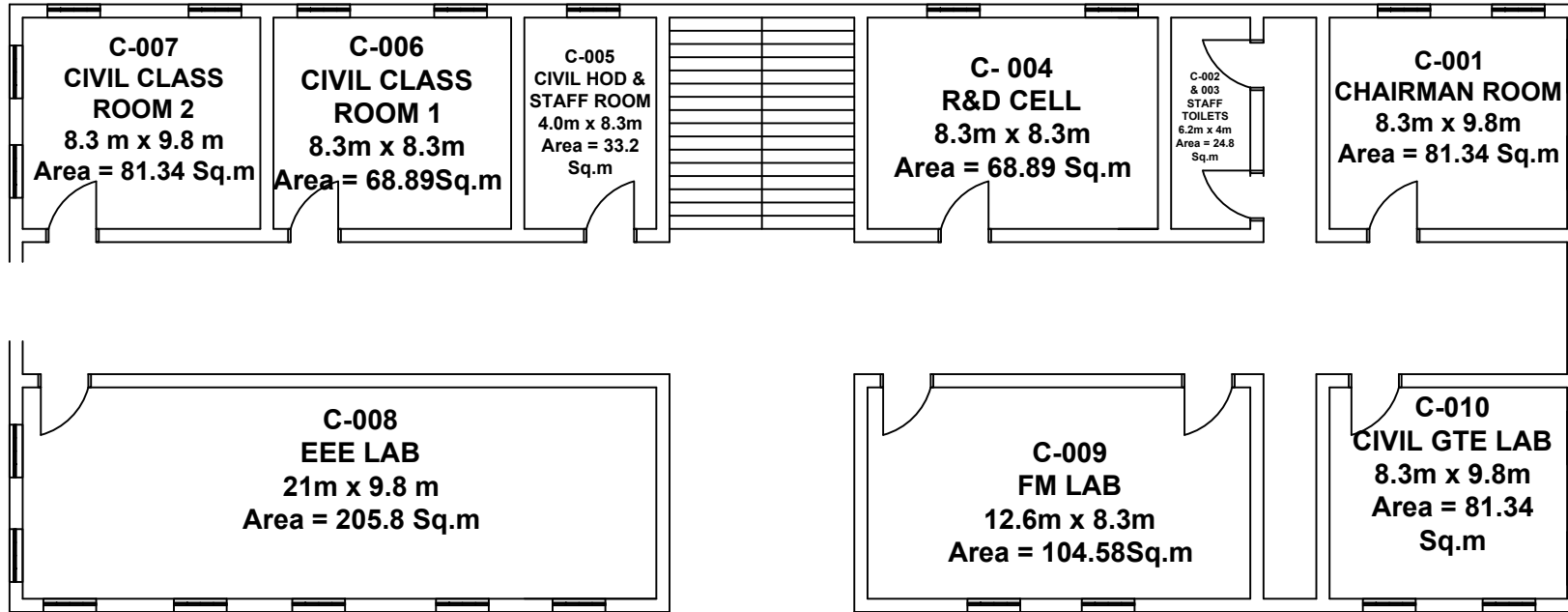

BLOCK-C:GROUND FLOOR

Handwritten signature and date: 26/5/2021
PRINCIPAL

Principal,
Charanya Bharathi Institute of Technology
Vidya Nagar, PRODDATUR. Y.S.R. (Dt.) A.P

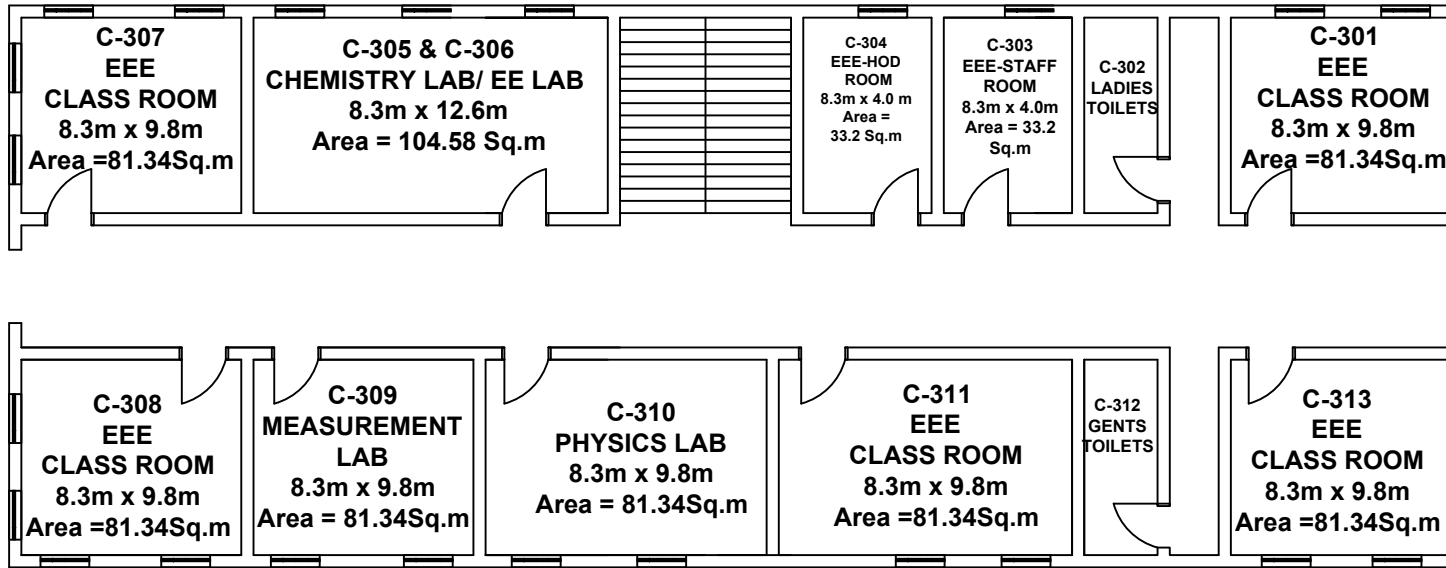

BLOCK-C:THIRD FLOOR

CSU
26/5/2024
PRINCIPAL

Principal,
Charanya Bharathi Institute of Technology
Vidya Nagar, PRODDATUR. Y.S.R. (Dt.) A.P

PRODUCED BY AN AUTODESK STUDENT VERSION

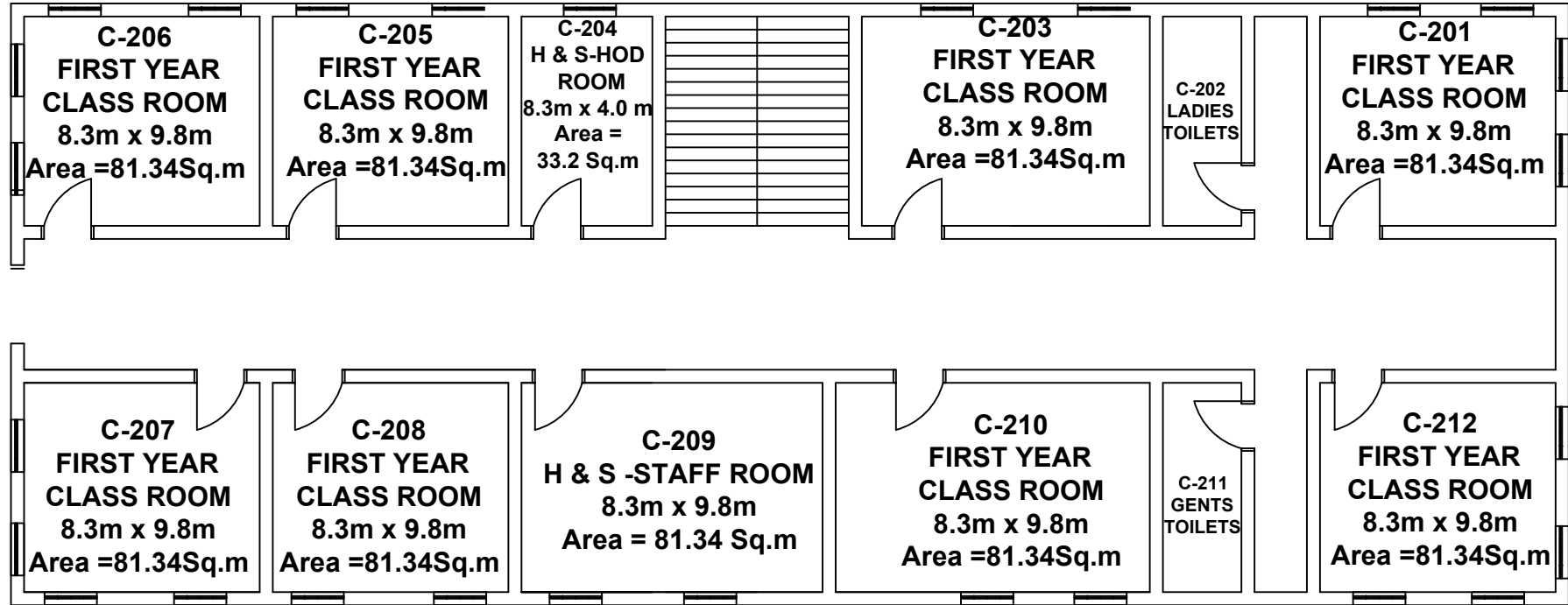

PRODUCED BY AN AUTODESK STUDENT VERSION

BLOCK-C:SECOND FLOOR

Principal

Principal,

Charanya Bharathi Institute of Technology

Vidya Nagar, PRODDATUR, Y.S.R. (Dt.) A.P

PRODUCED BY AN AUTODESK STUDENT VERSION

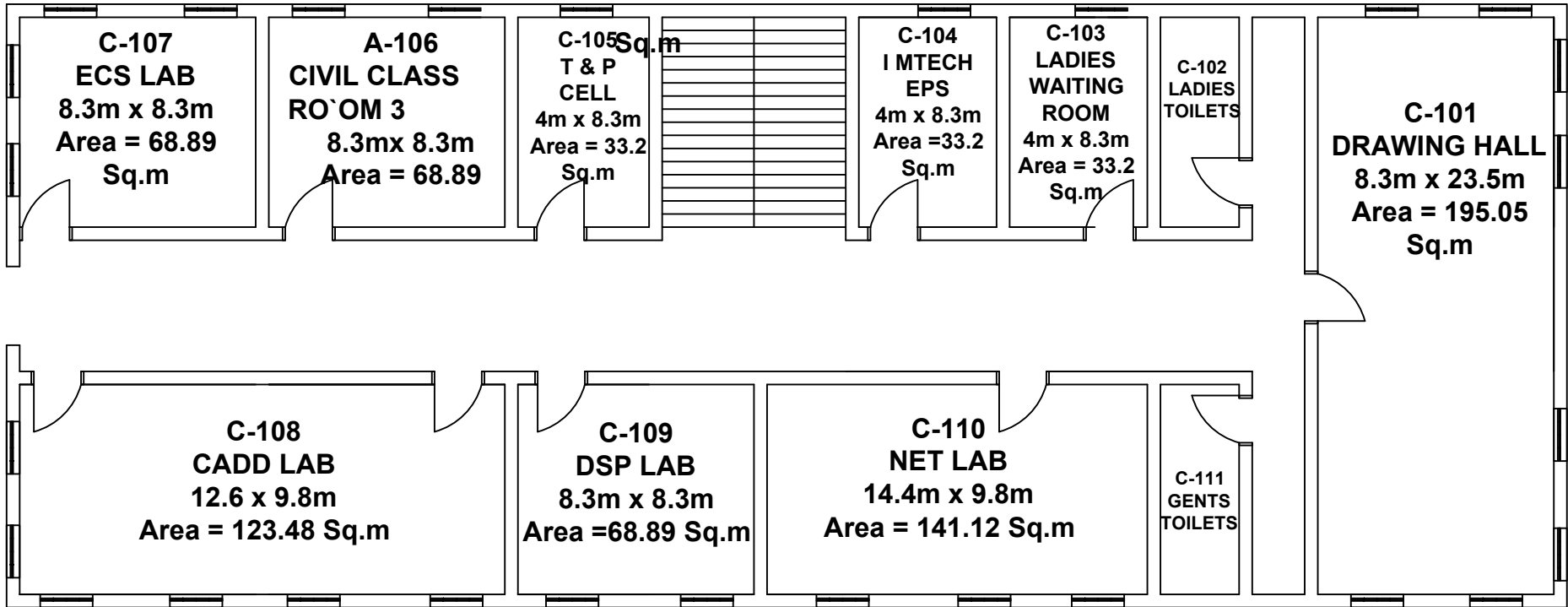

PRODUCED BY AN AUTODESK STUDENT VERSION

BLOCK-C:FIRST FLOOR

26/5/2024
PRINCIPAL
Principal,
Charanya Bharathi Institute of Technology
Vidya Nagar, PRODDATUR. Y.S.R. (Dt.) A.P

PRODUCED BY AN AUTODESK STUDENT VERSION

PRODUCED BY AN AUTODESK STUDENT VERSION

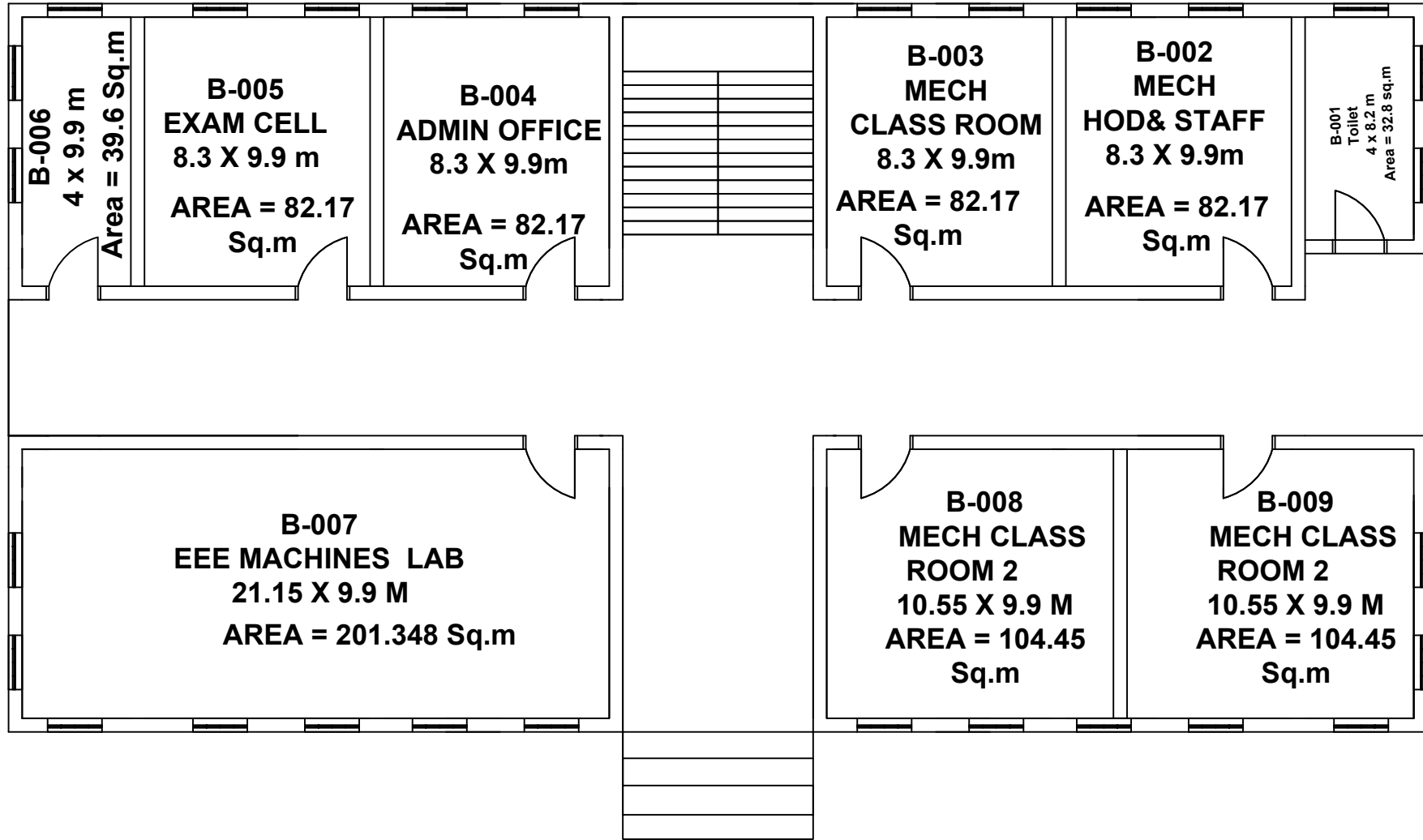

B - BLOCK GROUND FLOOR

CSU
26/5/2024

PRINCIPAL

Principal,

Charanya Bharathi Institute of Technology
Vidya Nagar, PRODDATUR. Y.S.R. (Dt.) A.P

PRODUCED BY AN AUTODESK STUDENT VERSION

PRODUCED BY AN AUTODESK STUDENT VERSION

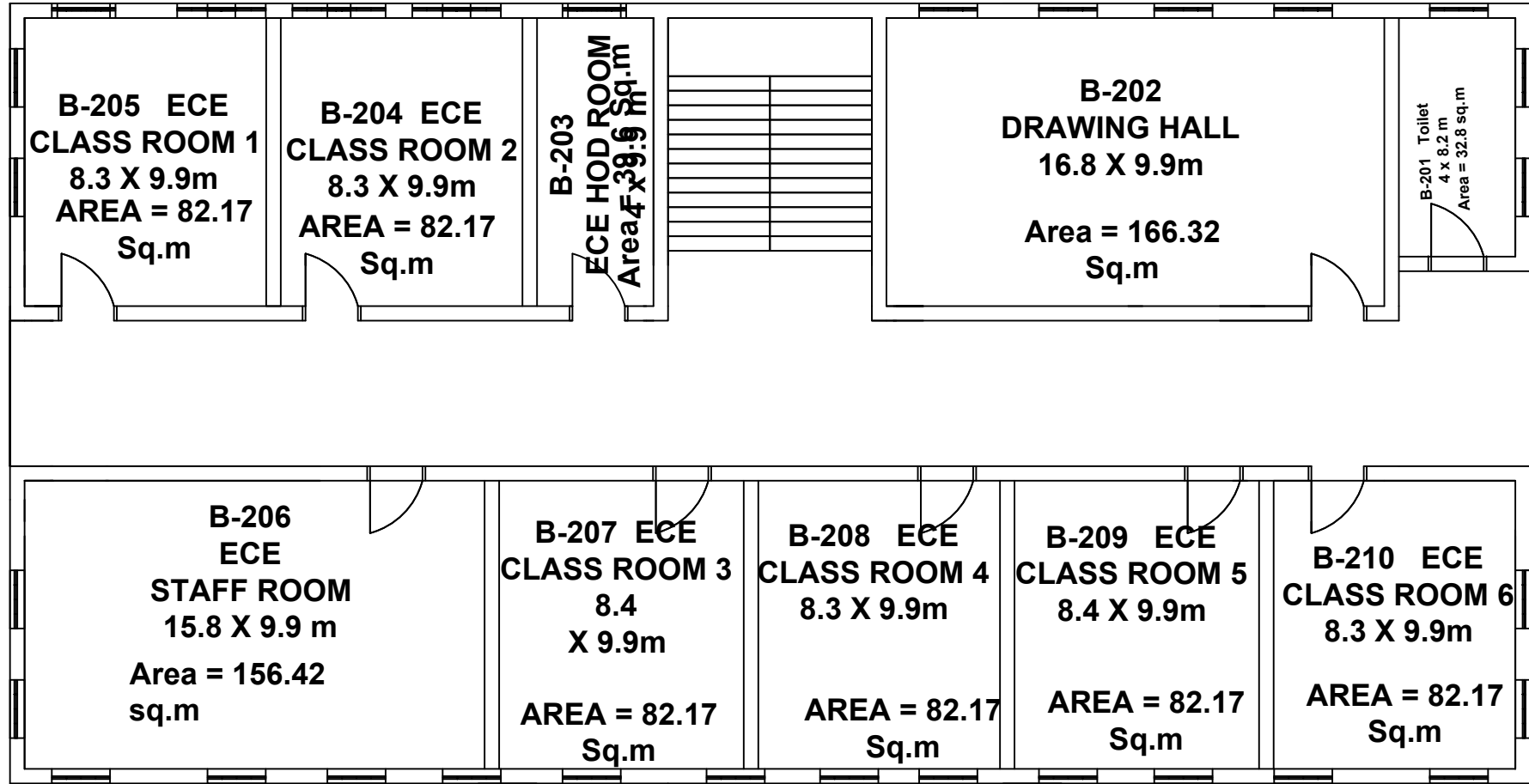

B - BLOCK SECOND FLOOR

CSU
26/5/2024
PRINCIPAL

Principal,
Chaitanya Bharathi Institute of Technology
Vidya Nagar, PRODDATUR. Y.S.R. (Dt.) A.P

PRODUCED BY AN AUTODESK STUDENT VERSION

PRODUCED BY AN AUTODESK STUDENT VERSION

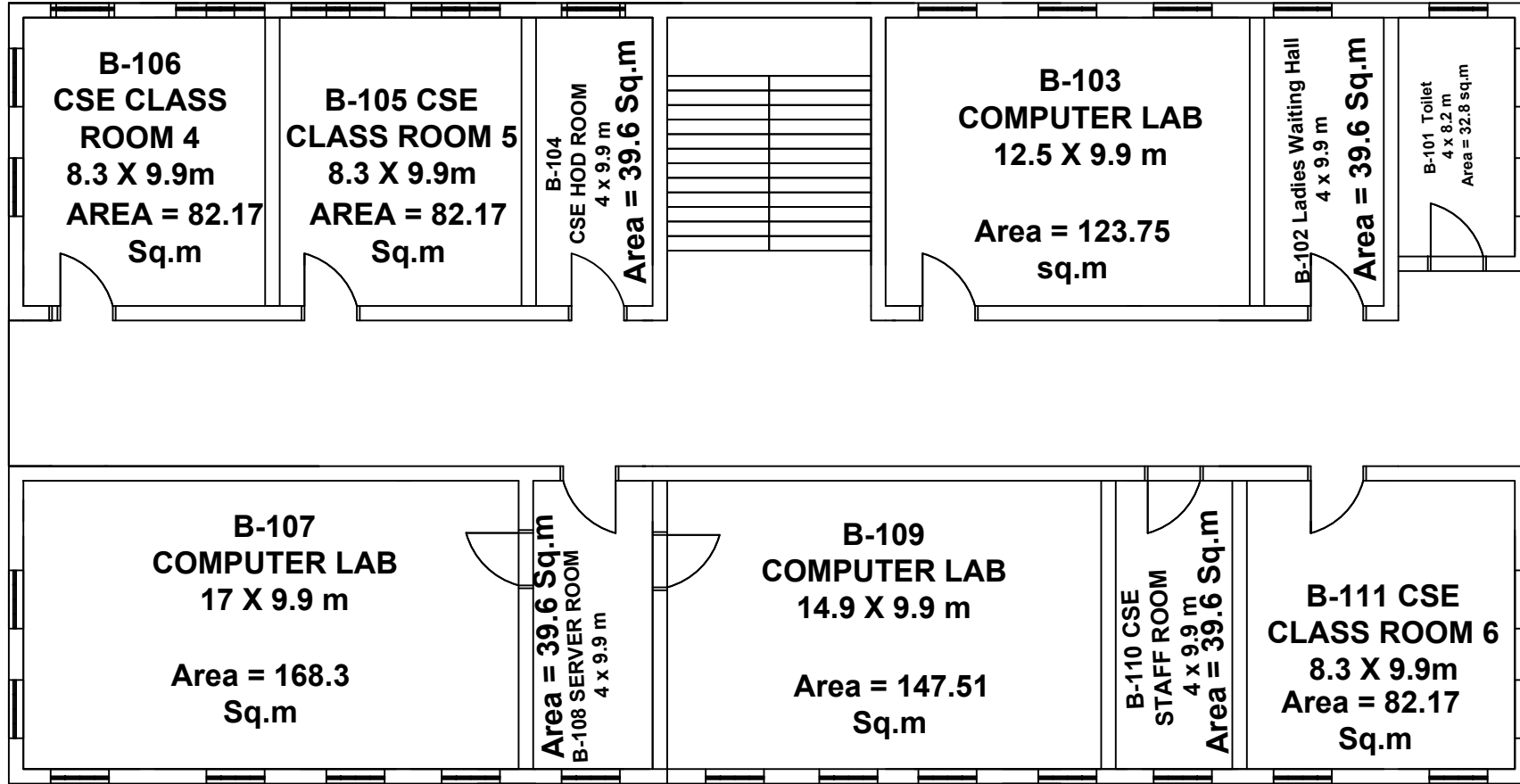

B - BLOCK FIRST FLOOR

Handwritten signature and date: 26/5/2024

PRINCIPAL

Principal,

Charanya Bharathi Institute of Technology

Vidya Nagar, PRODDATUR. Y.S.R. (Dt.) A.P

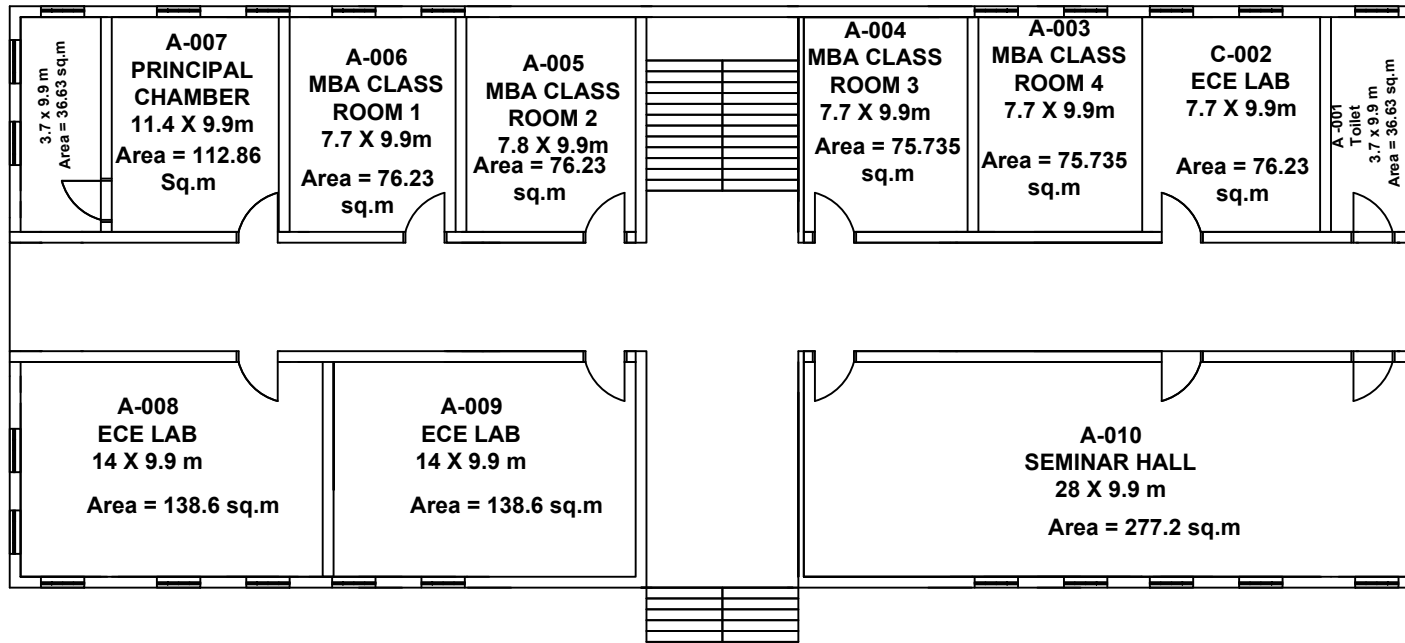

A - BLOCK GROUND FLOOR

Principal

Principal,
Chartanya Bharathi Institute of Technology
Vidya Nagar, PRODDATUR. Y.S.R. (Dt.) A.P

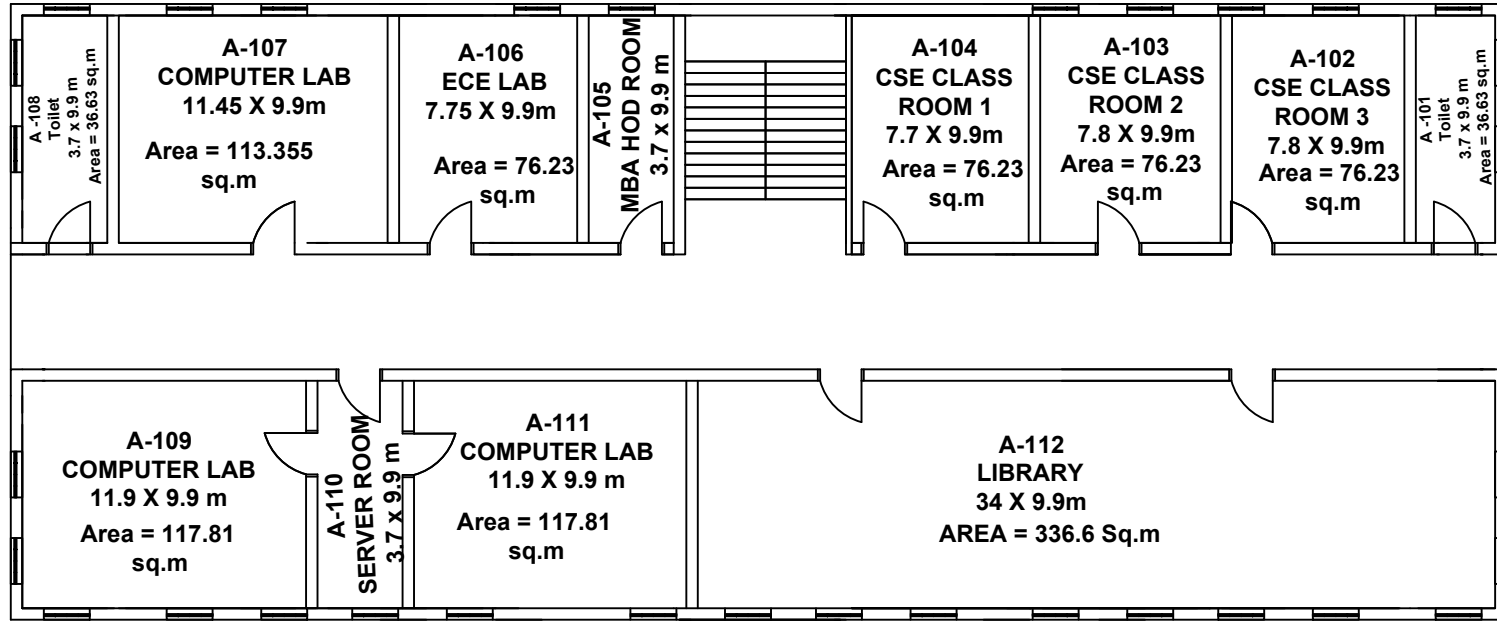

A - BLOCK FIRST FLOOR

GSU
26/5/2024
PRINCIPAL

Principal,
Chartanya Bharathi Institute of Technology
Vidya Nagar, PRODDATUR. Y.S.R. (Dt.) A.P